

Belonging in Lincoln County

Sunday, July 28, 5:00-8:00 PM
at the Merry Barn, 417 River Road, Edgecomb

**Come celebrate Lincoln County's community builders.
Good food, great music, and uplifting art created in
local workshops that tackled the question:**
What helps us feel like we belong?

PROGRAM

5:00-5:30 - Reception

Art show & activities
Information tables

5:30-6:30 - Part I

Story Sharing & Music
Performers: Liv DeLisle
& QueenEarth

6:30-7:00 - Intermission

Art show & activities
Information tables

7:00-8:00 - Part II

Story Sharing & Music
Performers: Tish Brundage
& QueenEarth

*This is a **free event**.
Parking is limited and carpooling
is encouraged!
Questions?
Call Peter at 207-800-1640.*



studio.b

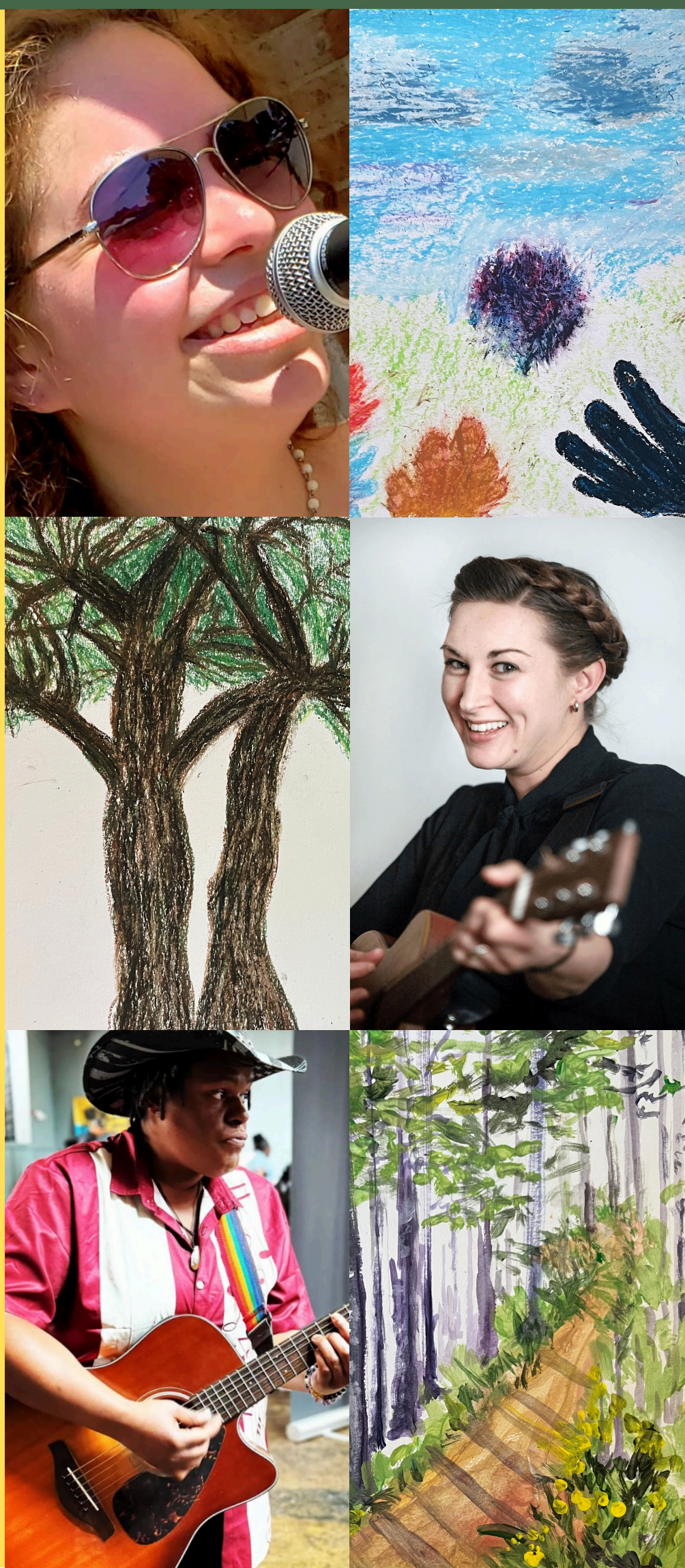

On view: artwork by local residents

Peggy Andrews, Sharon Bailey, Caitlyn Barter, Janey Barthelette, Ann Bennett-Cookson, Rebecca Brackett, Elm Davis, Maria Doelp, Dyan Dyer, Nancy Duncan, Tammy Elliott, Mary Hanley, Karen Hight, Sigrid Kopf, Jade Nelson, Mat O'Donnell, Cheryl Plummer, Richard Plunkett, Karen Reilley, Claire Riser Mary Trescot, Earla Walworth, Lauren Woodcock, and others!

Featured community builders include

Broad Bay Church, Caring for Kids, Carpenter's Boat Shop, Boothbay Harbor Memorial Library, Clark's Cove Farm, Coastal Rivers Conservation Trust, Congregational Church of Boothbay Harbor, Edgecomb Community Church, Healthy Kids, Hearty Roots, Inn Along the Way, Kenshin Ranch, Lincoln County Historical Association, Lulu's Barn, Mill Pond Inn, Peace Gallery, Pumpkin Vine Family Farm, Rising Tide Co-op, Sheepscot General, Southport Store & Barn, Waldoboro Art Walk, Wiscasset Art Walk and more!